

-6-

-7-

UNRECORDED

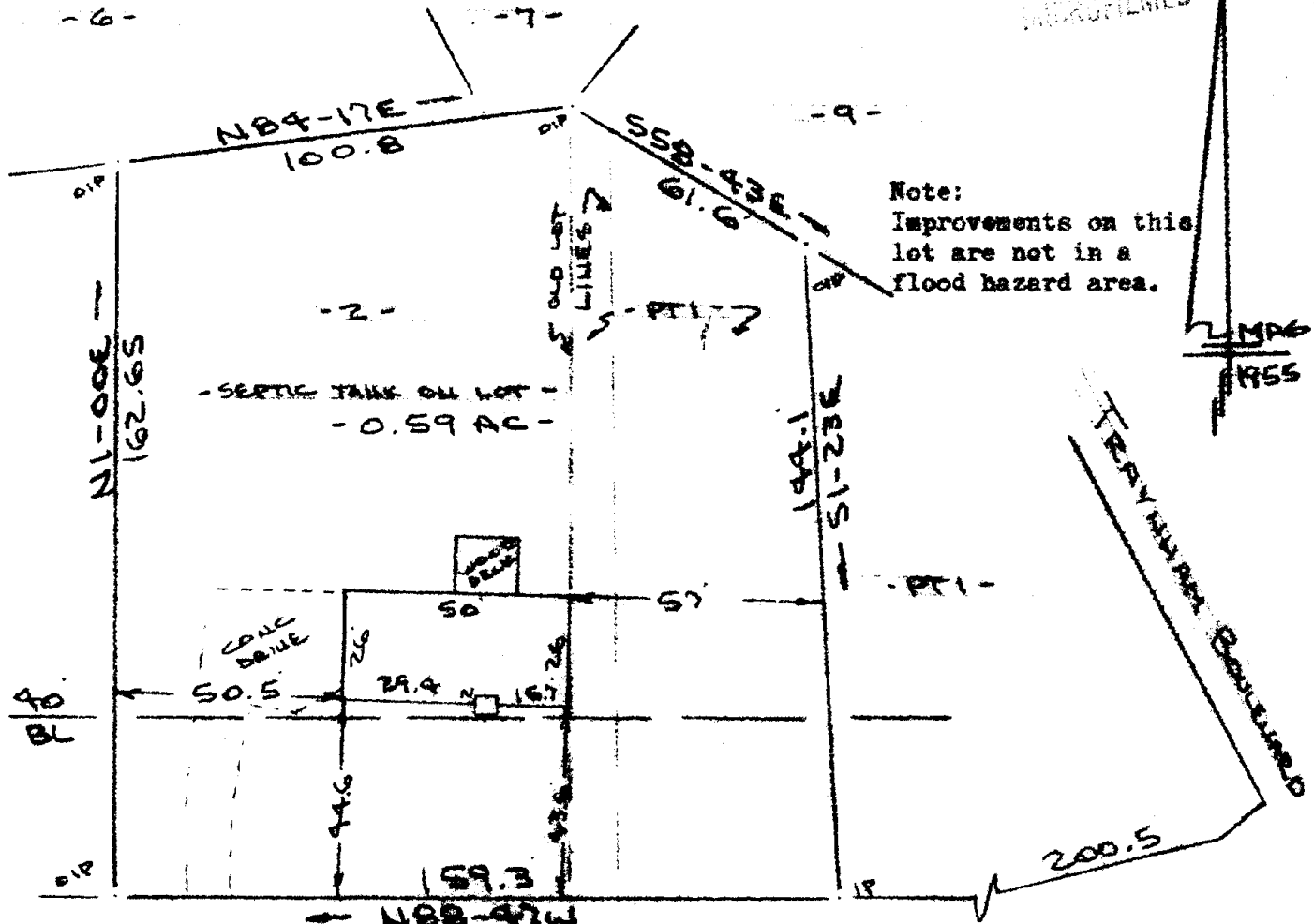

Note:
Improvements on this
lot are not in a
flood hazard area.

- SEPTIC TANK ON LOT -
- 0.59 AC -

CLUB VIEW DRIVE
WATER IN ST R/W

PROPERTY OF
GERALD D. CAMPBELL
NEAR GREENVILLE, GREENVILLE CO.
SCALE: 1" = 40' 2 JAN 1986

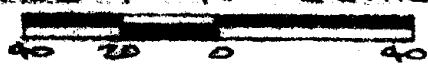

FILED
GREENVILLE CO. S.C.
JAN 10 12 02 PM '86
DUNNIE S. JANKERSLEY
R.M.C.

This is to certify that on the 2nd day of January, 1986, I surveyed the property shown on this plat, being known as lot 2 and part of lot 1 (0.59 acre) on plat of CLUB VIEW HEIGHTS and recorded in the RMC Office Greenville County, S. C., in Plat Book " GG " at Page 145 and also known as PROPERTY OF GERALD D. CAMPBELL and recorded in Plat Book at Page ; and that the property lines, walls and buildings are as shown hereon, and that the walls and buildings located on said lot do not encroach or project on adjacent street or property, and that no adjacent walls or buildings encroach or project on said premises, and no power lines cross this property except as shown hereon.

12-G-86 23090

R. B. Bruce

R. B. Bruce, ELS # 1952

CAROLINA SURVEYING
Greenville, S.

CO. Recordable Plat
C.

297/29

468-2-5

300 31001